

SOLVE POLLY EVANS' CROSS WORD PUZZLE

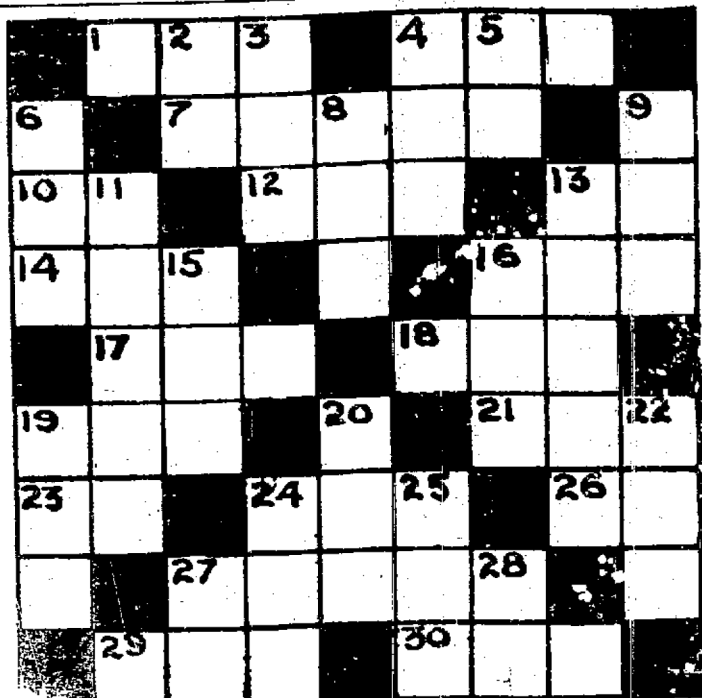

Across.

- 1 Vehicle.
- 4 To injure.
- 7 City in New England.
- 10 Short for Emma.
- 12 Texas (abbr.).
- 13 Toward.
- 14 A product of pine.
- 16 Past tense of lead.
- 17 Short for Theodore.
- 18 Male child.
- 19 Three consecutive letters of alphabet.
- 21 Three consecutive letters of alphabet backward.
- 23 An exclamation.
- 24 Past tense of set.
- 26 Two vowels.
- 27 Something in the window (plu.).
- 29 Short for Dorothy.

30 Negative.

Up and Down.

- 2 Like.
- 3 A rodent.
- 4 Mexico (abbr.).
- 5 Part of verb to be.
- 6 Term of endearment.
- 8 To allow.
- 9 Kind of fish.
- 11 Something you light.
- 12 Strained.
- 15 A color.
- 16 What a house is built on.
- 19 Not good.
- 20 Short for Benjamin.
- 22 Get away from.
- 24 Past tense of sit.
- 25 A number.
- 27 A river in Italy.
- 28 Therefore.

What is the solution to this puzzle? PIN your answer to the coupon below and mail to Polly Evans so as to reach her by TUESDAY or before.

DEAR POLLY EVANS, Free Press:

March 14, 1925.

The prize I am trying for is _____

worth _____ credits.

Age _____

Name _____

Address _____